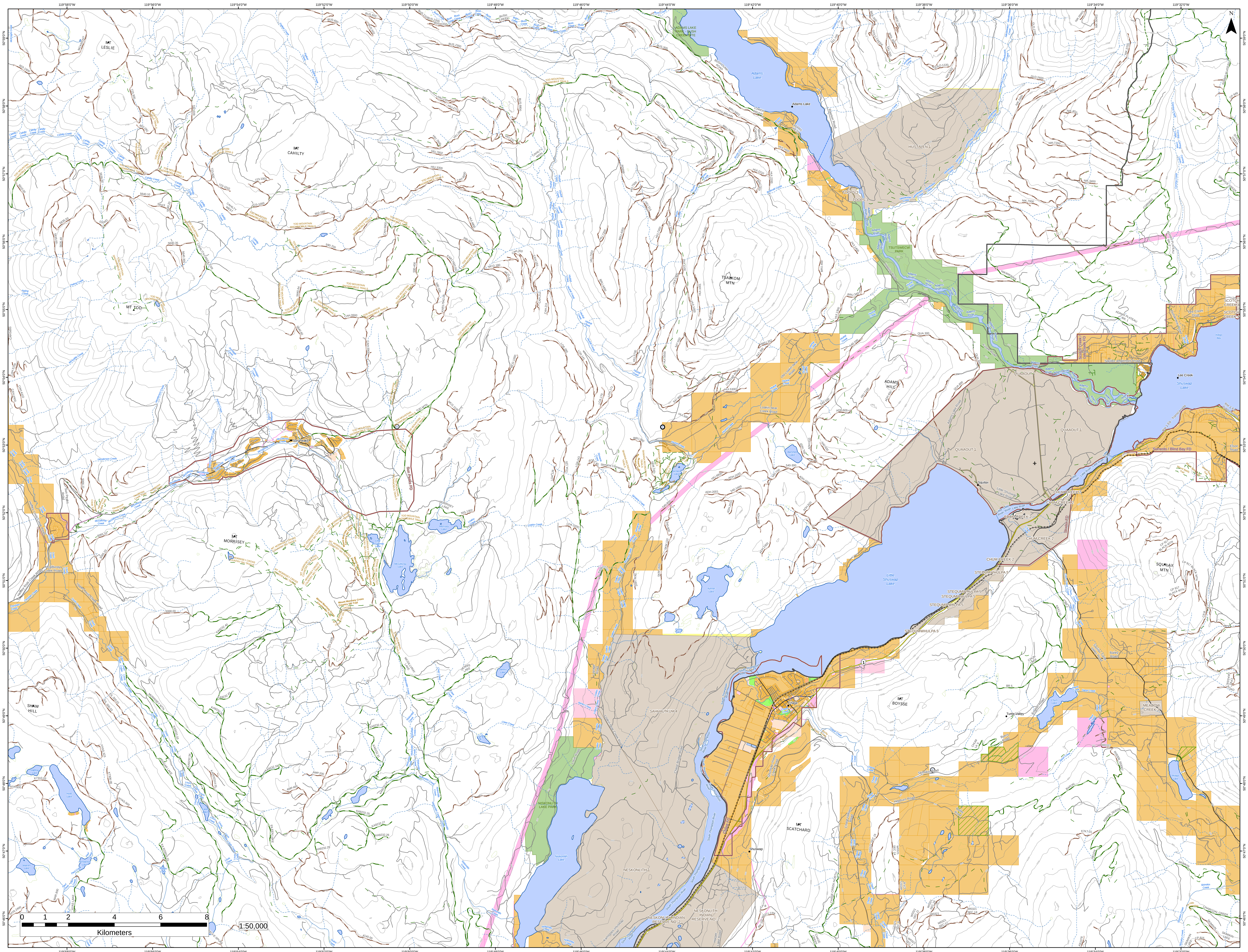

119°58'0"W
119°56'0"W
119°54'0"W
119°52'0"W
119°50'0"W
119°48'0"W
119°46'0"W
119°44'0"W
119°42'0"W
119°40'0"W
119°38'0"W
119°36'0"W
119°34'0"W
119°32'0"W
50°59'0"N
50°58'0"N
50°57'0"N
50°56'0"N
50°55'0"N
50°54'0"N
50°53'0"N
50°52'0"N
50°51'0"N
50°50'0"N
50°49'0"N
50°48'0"N
50°47'0"N
50°46'0"N
N
MT LESLIE
MT CAHILTY
MT TOD
MT MORRISEY
SHAW HILL
TSALKOM MTN
ADAMS HILL
MT BOYSSE
MT SCATCHARD
SQUILAX MTN
Sun Peaks
Sun Peaks FD
Adams Lake
ADAMS LAKE PARK - BUSH CREEK SITE
HUSTALEN 1
TOOPS 3
TSUTSWECW PARK
QUAAOUT 1
CHUM CREEK 2
STEQUMWHULPA 5
SAHHALTKUM 4
NESKONLITH 1
NESKONLITH INDIAN RESERVE NO. 2
NISKONLITH LAKE PARK
Niskonlith Lake
MEADOW CREEK 3
SCOTCH CREEK 4
Scotch Creek / Lee Creek FD
Sorrento / Blind Bay FD
Skwlax FD
Chase FD
Chase
Squilax
Shuswap
Lee Creek
Turtle Valley
Shuswap Lake
Little Shuswap Lake
Adams River
South Thompson River
Little River
McGillivray Lake
Morrisey Lake
Aylmer Lake
Chum Lake
Phillips Lake
Hyas Lake
Banshee Lake
Skmana Lake
Dennis Lake
TOD MOUNTAIN SNOWMOBILE TRAILS
MT. MORRISEY CROSS COUNTRY SKI TRAILS
Heffley-Louis Creek Road
Sun Peaks Road
Upper Louis Creek Road
Loakin-bear Creek Road
Adams Lake Road
Squilax-anglemont Road
Little Shuswap Lake Road
Squilax Turtle Valley Road
Chase-falkland Road
Hepburn Road
Skimikin Road
Rte 1 Eb - Transcanada
1
0 1 2 4 6 8
Kilometers
1:50,000